hähnel quality accessories

www.hahnel.ie

CAPTUR Range

Remote Control Range for DSLR's



Photography news 2015 AWARDS
BEST STUDIO/LIGHTING ACCESSORY

PLUS X AWARD®
2016 achieved for:
Innovation
Ease of Use
Functionality

Previous Awards for Captur Range

Prepare to be amazed

The Captur range will take your photography skills on to the next level and open your eyes to a whole new world of creativity.

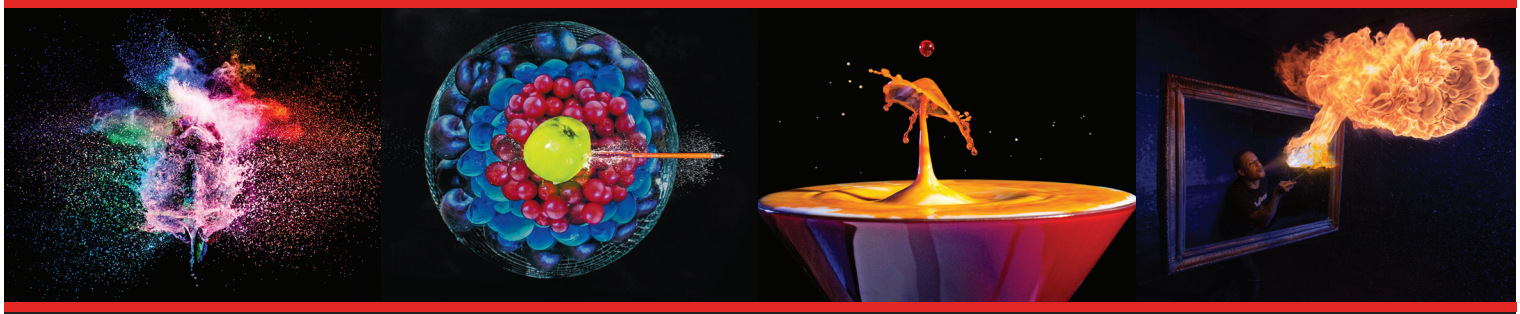

DSLR Accessories

CAPTUR

Remote Control & Flash Trigger

www.hahnel.ie





For Sony: 1000 710.2

For Canon: 1000 710.0

For Fuji: 1000 710.4

For Nikon: 1000 710.1

For Oly/Pana: 1000 710.3

Wireless Remote control up to 100m range



Combining two products in one - a wireless remote shutter release and a remote flash trigger

- Wireless Remote Shutter Release for DSLR cameras
- Wireless Remote Control for DSLR flashgun
- Interchangeable Camera connector cables included per brand
- Autofocus & Shutter Release with Continuous shooting & Bulb Mode
- Additional receivers available to trigger multiple flashguns or cameras
- Additional Captur accessories available to capture Time-lapse Photography, High Speed Photography and Motion & Wildlife Photography
- Powered by AA batteries
- DCM - Digital Channel Matching

Wireless Flash Remote control up to 100m range

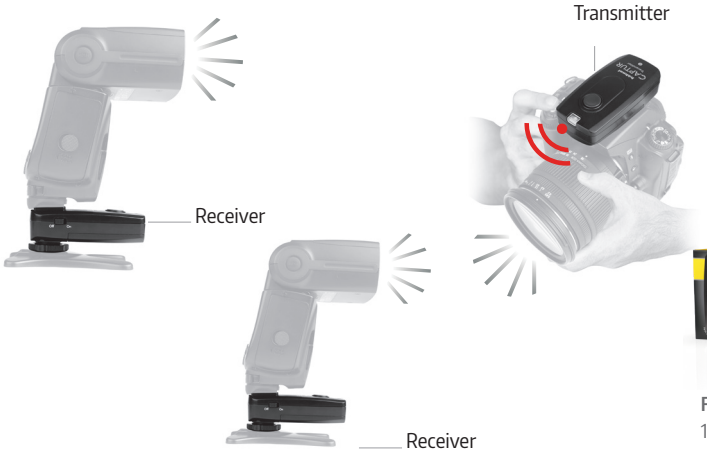

Extra Receivers



For Sony: 1000 710.7

For Canon: 1000 710.5

For Fuji: 1000 711.0

For Nikon: 1000 710.6

For Oly/Pana: 1000 710.8

QR Code Technology

Scan the QR code for more product information

hähnel quality accessories

www.hahnel.ie

CAPTUR Timer - KIT

Wireless Remote Shutter Release and Timer Remote



Available for major DSLR camera brands

For Canon:	For Nikon:	For Sony:	For Oly/Pana:	For Fuji:
Part No: 1000 715.0	**Part No:** 1000 716.0	**Part No:** 1000 718.0	**Part No:** 1000 717.0	**Part No:** 1000 719.0
EAN: 5099113007155	**EAN:** 5099113007162	**EAN:** 5099113007186	**EAN:** 5099113007179	**EAN:** 5099113007193



Features & Benefits

- Ideal for time-lapse photography
- Time Lapse & Bulb Exposures
- Single / Continuous / Bulb Modes
- Two Timing Sequences
- Connect to camera with connector cables supplied
- DCM - Digital Channel Matching
- AA Battery Powered
- 100m Range
- Additional receivers available to fire multiple DSLR's
- Can be integrated with other Captur Modules
- Larger easy to read LCD

Endless Possibilities

WIRELESS UP TO 100m 2.4GHz



VIDEO DEMO

QR Code Technology

A QR Code on each product pack, directs the user to LIVE, online and up to date compatibility information for each brand.



hähnel quality accessories

DSLR Remote Controls

www.hahnel.ie

CAPTUR Timer - KIT

Wireless Remote Shutter Release and Timer Remote



Wireless: Requires Captur



Wireless Timer Remote



Endless Possibilities

Time Lapse Photography
Landscapes, cloudscapes, slow growing plants & more come to life using time lapse photography. You can take multiple photographs at intervals over a long period of time & edit into a moving sequence. All of which is possible using the Module Timer.

Long Exposure
This type of photography can bring real life into your photographs by capturing moving objects with longer exposure times. Use the Module - Timer to create fantastic shots of starscapes, landscapes, seascapes & more.

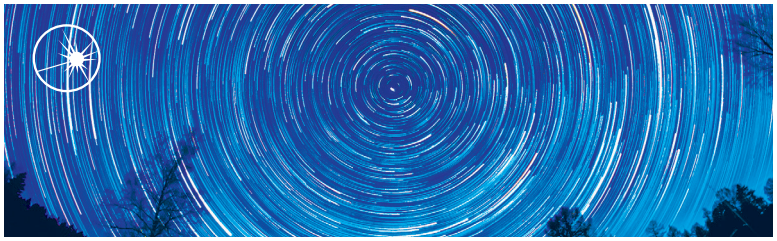



QR Code Technology
Scan the QR code for more product information

www.hahnel.ie

CAPTUR

Module - Pro

The Module - Pro has a built-in motion, light and sound sensor as well as a AUX socket to connect 3rd party sensors such as pressure plates. Also included is the Module - IR which can trigger the camera when a moving subject breaks the beam. Ideal for wildlife and sport's photography.



Module - Pro 1000 708.1



Built-in Sensors

Light
Capture sudden changes in light levels using the Module Pro. Ideal for lightening and fireworks. The built in light sensor can trigger your camera or flash when the light level goes above or below a certain level



Sound
This sensor of the Module Pro can trigger your camera or flash when it detects a sound. Capture glass shattering, a balloon popping & more.



Laser
The laser sensor of the Module Pro easily detects when something breaks the laser beam. Great for capturing water droplets, macro and wildlife shots.



Infrared
The built in infra-red sensor can be set up to trigger your camera when something breaks through the beam. Fantastic for wildlife and sports photography & even water droplets hitting the surface.



Wireless Universal Trigger Remote

- Captures Time Lapse Photography, High Speed Photography, Motion & Wildlife Photography
- Four built-in sensors (light, sound, Laser* & IR)
- Fully programmable timed sequences including delay, interval timer, exposure count & exposure length setting
- Shutter release button with autofocus, single & continuous shooting & bulb mode
- Connect wirelessly to camera with the use of the "Captur" (Sold separately)
- DCM - Digital Channel Matching

* Laser pointer sold separately



Module - IR

Endless Possibilities

Time Lapse Photography
Landscapes, cloudscapes, slow growing plants & more come to life using time lapse photography. You can take multiple photographs at intervals over a long period of time & edit into a moving sequence. All of which is possible using the Module - Pro.

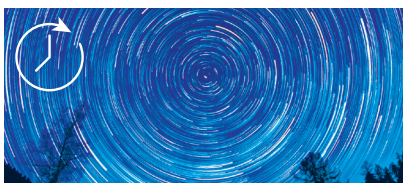

Long Exposure
This type of photography can bring real life into your photographs by capturing moving objects with longer exposure times. Use the Module - Pro to create fantastic shots of starscapes, landscapes, seascapes & more.



AUX
Auxiliary port allows you to connect 3rd party sensors such as pressure plates, Humidity & Temperature sensors



QR Code Technology

Scan the QR code for more product information

www.hahnel.ie

CAPTUR

New Cable Sets for CAPTUR



New Cable Sets for CAPTUR





If a consumer is interested in purchasing just the Captur Module Pro, they would need to purchase the branded Cable Set & connect the Module Pro direct to the camera.

For wireless connection, they would need to purchase the branded Cable Set, Pro Module & Receiver.

These cables are also compatible with the Giga T Pro II.



Product Name	Part No.	EAN Code
Cable Pack Canon	1000 714.0	5099113007148
Cable Pack Nikon	1000 714.1	5099113107145
Cable Pack Sony	1000 714.2	5099113207142
Cable Pack P/Oly	1000 714.3	5099113307149
Cable Fuji	1000 714.4	5099113407146

QR Code Technology

Scan the QR code for more product information

CAPTUR Compatibility

CAPTUR For Canon



Part No. 1000 710.0

CAPTUR For Nikon



Part No. 1000 710.1

CAPTUR For Sony



Part No. 1000 710.2

CAPTUR For Olympus / Panasonic



Part No. 1000 710.3

CAPTUR For Fuji



Part No. 1000 710.4

CAPTUR MODULE PRO

compatible with Canon, Nikon, Sony, Olympus/Panasonic & Fuji Captur Kits (sold separately)



Part No. 1000 708.1

CAPTUR MODULE TIMER



Part No. 1000 715.0



Part No. 1000 716.0



Part No. 1000 718.0



Part No. 1000 717.0



Part No. 1000 719.0

CAPTUR Receiver For Canon

available for Canon Captur Kit (sold separately)



Part No. 1000 710.5

CAPTUR Receiver For Nikon

available for Nikon Captur Kit (sold separately)



Part No. 1000 710.6

CAPTUR Receiver For Sony

available for Sony Captur Kit (sold separately)



Part No. 1000 710.7

CAPTUR Receiver For Oly/Pana

available for Olu/Pana Captur Kit (sold separately)



Part No. 1000 710.8

CAPTUR Receiver For Fuji

available for Fuji Captur Kit (sold separately)



Part No. 1000 711.0

Product	Part No.	Compatibility	Range	Wireless
Captur for Canon DSLR	1000 710.0	**Canon:** EOS-1D / EOS-1DMarkII / EOS-1DMarkIIN / EOS-1DMark III / EOS- 1DMark IV / EOS-1DC / EOS-1DS / EOS-1DSMark II / EOS-1DSMarkIII / EOS-1DX / EOS-1DXMark II / EOS-1DXMarkIII / EOS-5D / EOS-5DMark II / EOS-5DMark III / EOS-5DMarkIV / EOS-5DS / EOS-5DSR / EOS-6D / EOS-6DMarkII / EOS-7D / EOS-7DMark II / EOS-10D / EOS-20D / EOS-20DS / EOS-30D / EOS-40D / EOS-50D / EOS-60D / EOS-70D / EOS-77D / EOS-80D / EOS-90D / EOS-100D / EOS-200D / EOS-250D / EOS-300D / EOS-350D / EOS 400D / EOS-450D / EOS-500D / EOS-550D / EOS-600D / EOS-650D / EOS-700D / EOS 750D / EOS-760D / EOS-800D / EOS-850D / EOS-1000D / EOS-1100D / EOS-1200D / EOS-1300D / EOS-2000D / G1X / G1XMarkII / G1XMark III / G3X / G5X / G10 / G11 / G12 / G15 / G16 / EOS-M5 /EOS-M6 /EOS-M6MarkII / EOS-R / EOS-Ra / EOS- RP / EOS-R6 **Pentax:** K1 / K1MarkII / K3 / K3MarkII / K-5 / K-5MarkII / K-5MarkIIS / K-7 / K-10D / K-20D / K-30 / K-50 / K-100D / K-110D / K-200 / K-500 / 645D **Samsung:** GX-1L / GX-1S / GX10 / GX-20 / NX-10 / NX-11	Up to 100m	√
Captur for Nikon DSLR	1000 710.1	CoolpixA / D1 / D1H / D1X / D2H / D2HS / D2X / D2XS / D3 / D3S / D3X / D4 / D4S / D5 / D6 / D90 / D100 (when attached to Nikon MB-D100 battery grip) / D200 / D300 / D300S / D500 / D600 / D610 / D700 / D750 / D780 / D800 / D800E / D810 / D850 / D3100 / D3200 / D3300 / D5000 / D5100 / D5200/ D5300 / D5500 / D5600 / D7000 / D7100 / D7200 / D7500 / Df / P950 / P1000 / P7700 / P7800 / Z5 / Z6 / Z7 / Z6 MKII / Z7 MKII	Up to 100m	√
Captur for Sony DSLR	1000 710.2	A1 / A7 / A7MarkII / A7MarkIII / A7R / A7RMarkII / A7RMarkIII / A7RMarkIV/ A7S / A7SMarkII / A7SMARKIII/ A9 / A58/ A68/ A3000 / A3500 / A5000 / A5100 / A6000 / A6100 / A6300 / A6400 / A6500 / A6600 / HX50 / HX50V / HX60 / HX60V / HX80 / HX300 / HX400 / NEX-3N / RX10 /RX10MarkII / RX10Mark III / RX10MarkIV/ RX100 / RX100MarkII / RX100MarkIII / RX100MarkIV/ RX100MarkV/ RX100Mark VI / RX100MarkVII / WX500 / ZV-1	Up to 100m	√
Captur for Olympus/ Panasonic DSLR	1000 710.3	**Panasonic:** FZ20 / FZ30 / FZ50 / FZ100 / FZ150 / FZ200 / FZ300 / FZ330 / FZ1000 / FZ1000MarkII / FZ2000 / FZ2500 / G1 / G2 / G3 / G5 / G6 / G7 / G9 / G10 / G70 / G80 / G81 / G85 / G90 / G91 / G95 / GF1 / GH1 / GH2 / GH3/ GH4 / GH5 / GH5S / GX1 / GX7 / GX8 / L1/ L10 / LC1 / S1 / S1H / S1M / S1R / S1RM / S5 **Olympus:** E-30 / E-400 / E-410 / E-420 /E-450 / E-510 /E-520 / E-550 / E-600 / E-620 / E-M1 / E-M1MarkII / E-M1MarkIII / E-M1X / E-M5 / E-M5MarkII / E-M5MarkIII / E-M10 / E-M10MarkII / E-P1/ E-P2 / E-P3 / E-P5 / E-PL2 / E-PL3 / E-PL5 / E-PL6 / E-PL7 / E-PL8 / E-PM1 / E-PM2 / PEN-F / SP-100 / SP-510 / SP-550 / SP-560 / SP-565 / SP570 / SP590 / Stylus1 / Stylus1S / XZ-1 / XZ-2	Up to 100m	√
Captur for Fuji DSLR	1000 710.4	Finepix S1 / S3 PRO / S5 PRO / GFX50R / GFX50S / GFX100 / X30 / X70 / X100F / X100T / X-100V / X-A1 / X-A2 / X-A3 / X-A5 / X-A7 / X-A10 / X-E1 / X-E2 / X-E2S / X-E3 / XF10 / X-H1 / X-M1 / X-Pro2 / X-Pro3 / X-Q1 / X-Q2 / X-T1 / X-T2 / X-T3 / X-T4 / X-T10 / X-T20 / X-T30 / X-T100 / X-T200	Up to 100m	√
Captur Module - Pro	1000 708.1	Captur, Canon, Nikon, Sony & Olympus/Panasonic	Up to 100m	√
Captur Module - Timer Kit	1000 708.3	Captur, Canon, Nikon, Sony & Olympus/Panasonic	Up to 100m	√
Accessory - Receiver For Canon DSLR	1000 710.5	Same compatibility as Captur Remote Control	Up to 100m	√
Accessory - Receiver For Nikon DSLR	1000 710.6	Same compatibility as Captur Remote Control	Up to 100m	√
Accessory - Receiver For Sony DSLR	1000 710.7	Same compatibility as Captur Remote Control	Up to 100m	√
Accessory - Receiver For Olympus/ Panasonic DSLR	1000 710.8	Same compatibility as Captur Remote Control	Up to 100m	√
Accessory - Receiver For Fuji DSLR	1000 711.0	Same compatibility as Captur Remote Control	Up to 100m	√

www.hahnel.ie
a product of hähnel industries, **Ireland.**

Head Office:
hähnel Industries Ltd, Ireland.
info@hahnel.ie

Hong Kong Office:
hähnel Innovations Ltd, Hong Kong.
info@hahnel.com.hk